

Army Training Information System Infrastructure

SOLDIER TRAINING HOMEPAGE

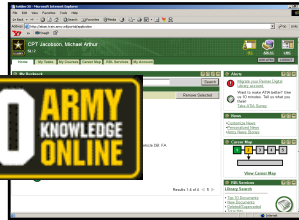

- ✓ Single access point through AKO
- ✓ RDL
- ✓ Multiple user access enablers

TRAINING
DELIVERY

Digital Tech Trng Program
Digital Training Facility
Deployed Digital Training Campus



LEARNING MANAGEMENT SYSTEM

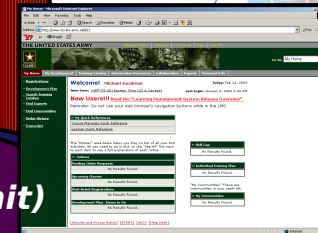

UNIT TRAINING MNGT
CONFIGURATION

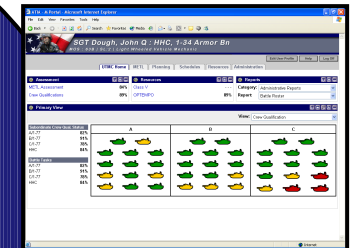

TRAINING AND DOCTRINE DEVELOPMENT TOOLKIT

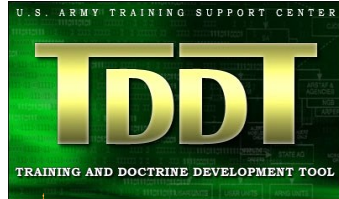

TRAINING DATA &
COURSEWARE

Soldier Data
(Institutional/Unit)
Training Data

ATIS
Common
Data Access
Access

DA LEVEL MNGT
PEOPLE
FACILITIES
AMMO

- ✓ Resident/Non-Resident Training Management
- ✓ Unit Training Management
- ✓ METL Development
- ✓ Capabilities based training planning

TRAINING
MANAGEMENT

TRAINING/DOCTRINE
DEVELOPMENT

LIFE LONG LEARNING
CENTER (ATIS
DISTRIBUTED Db)



- ✓ Doctrine
- ✓ Individual Tasks
- ✓ Collective Tasks
- ✓ Individual TSPs
- ✓ Combined Arms Training Strategies
- ✓ POIs
- ✓ DL Courseware

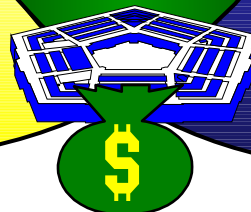

ATIS Operational Concept

Lifelong Learning Centers at each of the 15 TRADOC installations and 'system of systems' architecture allows for implementation of AOT and Lifelong Learning.

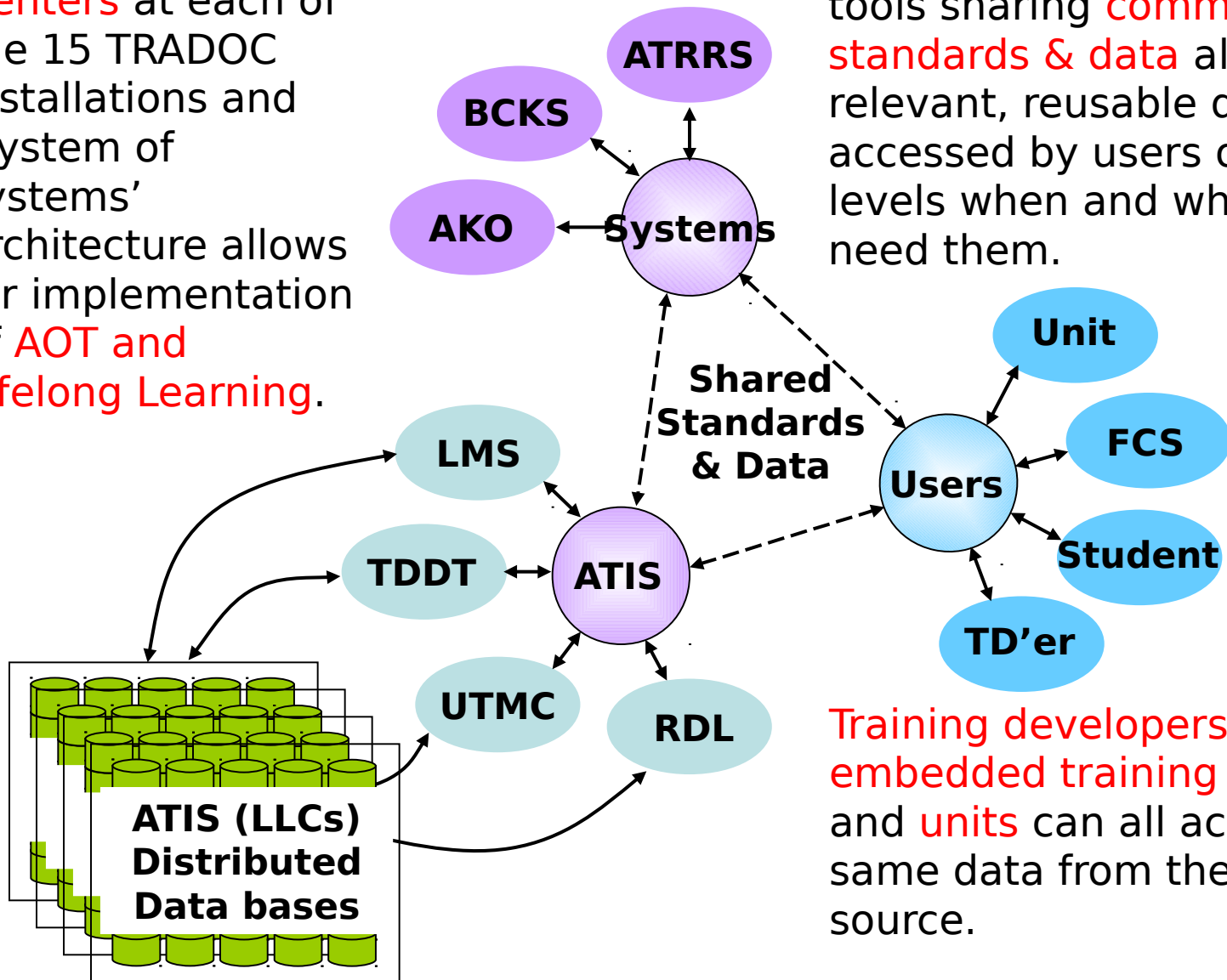

Systems, users & training tools sharing **common standards & data** allow relevant, reusable data to be accessed by users on all levels when and where they need them.

Training developers, students, embedded training systems and **units** can all access the same data from the same source.

ATIS Product Suite

The Foundation of Life-long Learning

Training & Doctrine Development Tool (TDDT)

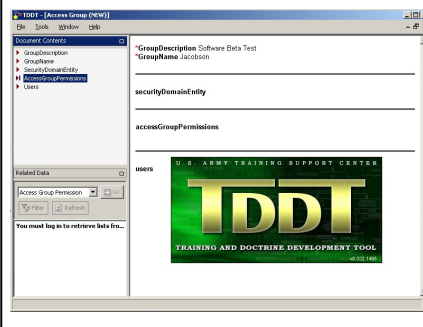

Learning Management System (LMS)

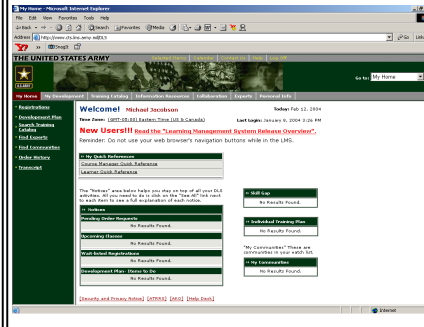

Soldier Training Homepage (aka RDL)

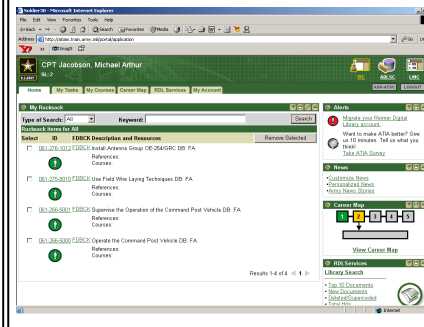

Unit Training Management Configuration (UTMC)

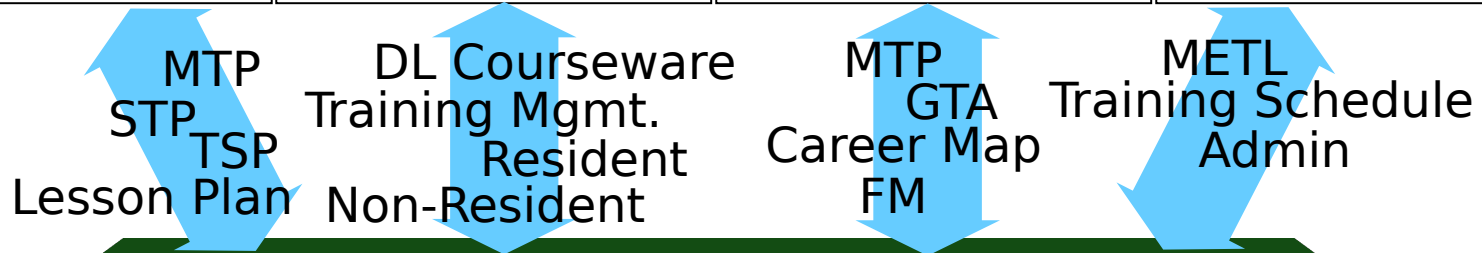
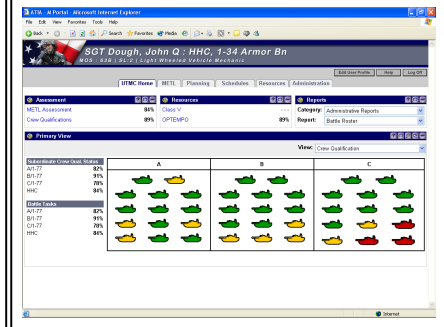

Common Core Services

Digital Library / Data Repository

Overview of ATIS Development 2004-2006

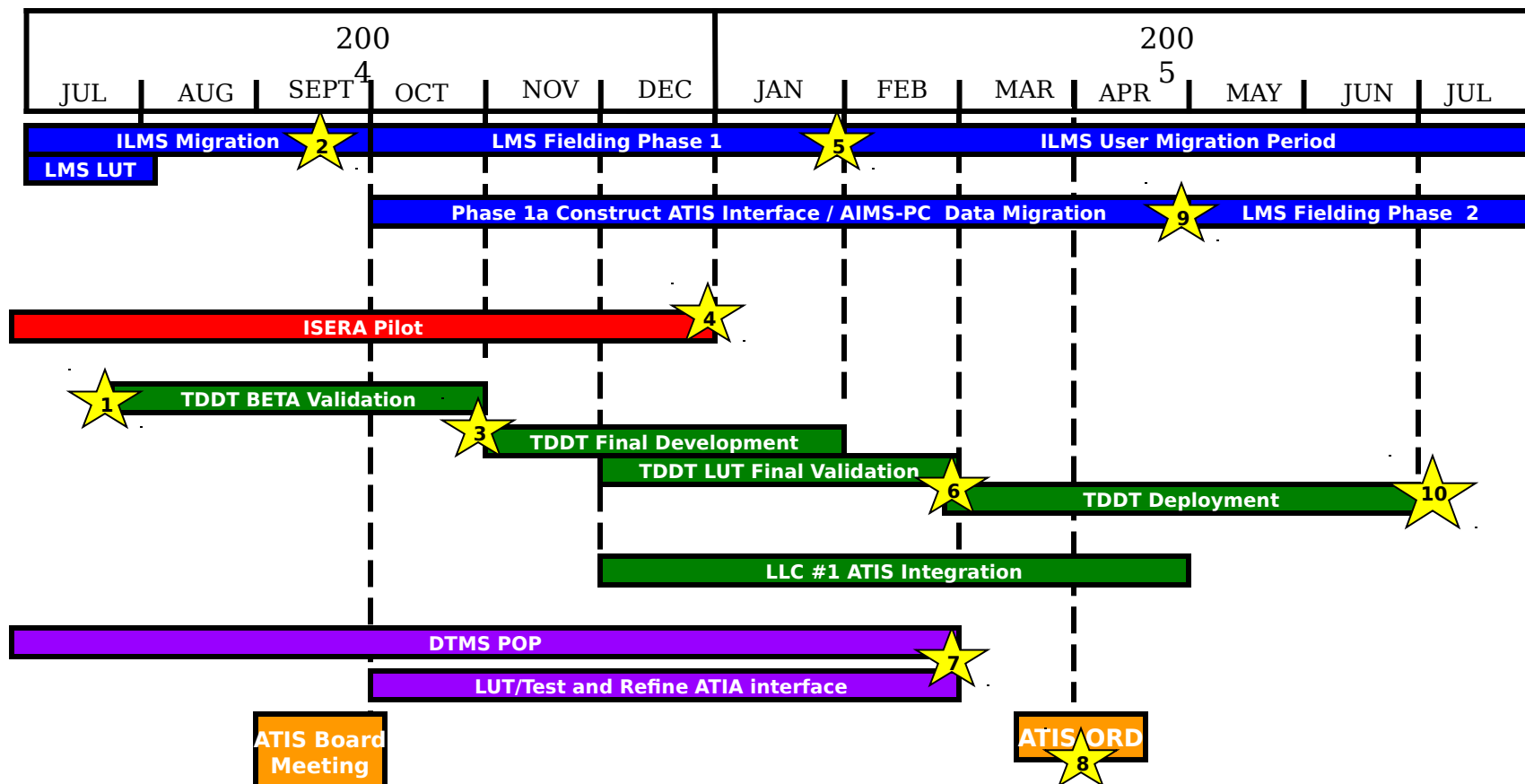

Decision Points

1. Priorities for TDDT development and LMS and LLC integration July CRCB.
2. LMS FRP Decision
3. TDDT functional assessment/validation of priorities for final development.
4. Assessment of ISERA pilot /decision on integration into LMS Phase 2.
5. LMS Phase 1 fielding complete, begin ILMS user migration.
6. Decision to field TDDT.
7. Decision to pursue fielding as UTM based on LUT.

8. ATIS ORD approved decision (TRADOC recommendation for MATDEV).
9. ATIS integration complete for start of Phase 2 LMS fielding (AIMS-PC/ATIA).
10. TDDT fielding complete, decision to shut down ASAT.
11. ILMS user migration complete, decision to shut down ILMS.
12. Phase 2 LMS fielding complete, decision to shut down AIMS-PC.

Overview of ATIS Development 2005-2006

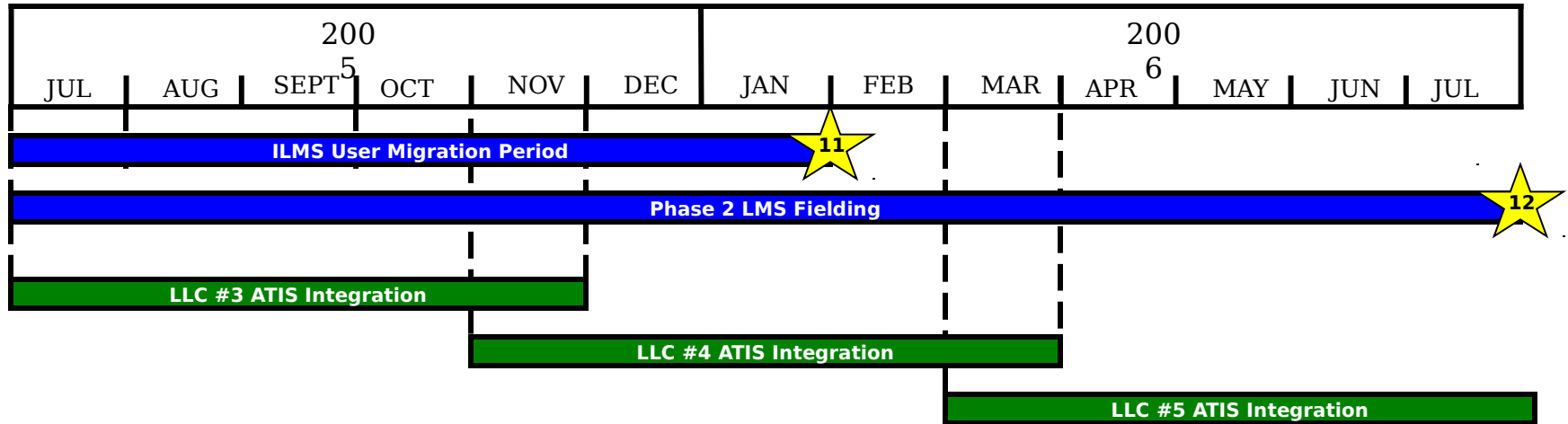

CLASS ROOM XXI / LIFELONG LEARNING CENTER MERGER CONCEPT

Proponent Schools & Centers



Classroom XXI

- Classroom Modernization
- Content/Data Storage (DTACs)
- Resident Digital Training Product Delivery Capability

- Provides Current Distributed Database Footprint at 15 TRADOC installations

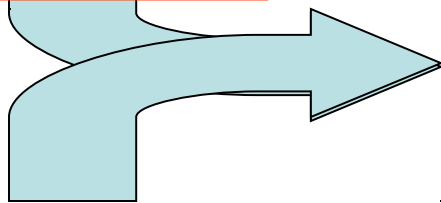

Proponent Schools & Centers



OPERATIONAL
Unit Training
Strategies

Lifelong Learning Centers

INSTITUTIONAL
Institutional
Training
Strategies

SELF
DEVELOPMENT
Individual
Training
Strategies

(Distributed ATIS Db) Proponent
Digital Training Repository, SME
Support desk, Courseware
development, storage
and management

Proponent Schools & Centers



Lifelong Learning Centers

- Digital SME Helpdesk
- Content Development and Management Capability

DL Content
Student Data

Soldiers



Resident/ Non-Resident Training
Management, Career and
Self development Training

Units

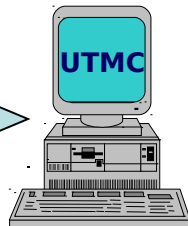

Unit Training Management
Unit Training Resource
Management

Unit Training Data
Doctrinal Training
Products

Developers

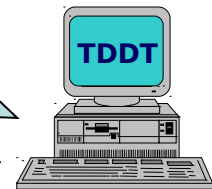

Training Product
Development

Training Product Data
Doctrine Data